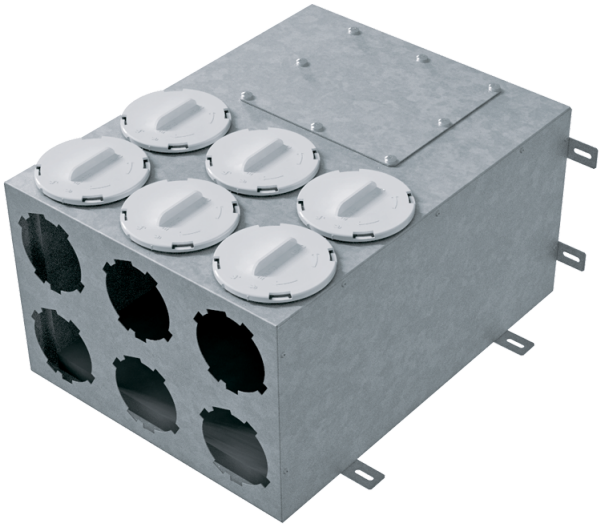

BlauFast SR 125/90x6 02

Supply or exhaust ventilation systems of residential spaces. For distribution of air from the ventilation unit through the air ducts

- Casing material: Aluzinc

	Unit of measurement	BlauFast SR 125/90x6 02

Dimensions

Ø D	H	L	W
122	239	348	432

