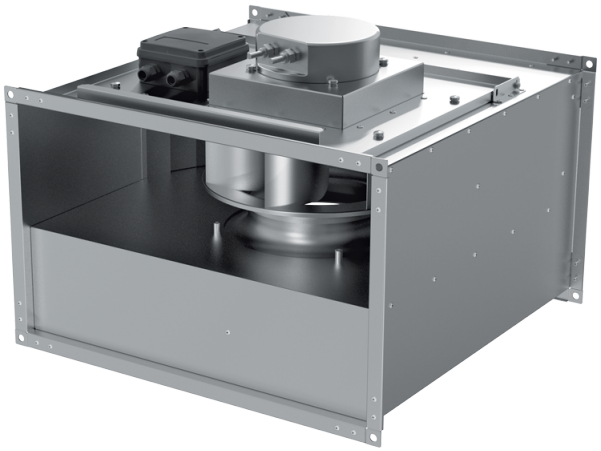

Box EC

Centrifugal inline fans with backward curved blades with EC-motors

• Impeller type: Centrifugal impeller with backward curved blades
• Casing material: Galvanized steel

Lineup	Phases	Maximum airflow, m³/h
Box EC 30x15-1 max	1	665
Box EC 30x15-1	1	565
Box EC 40x20-1 max	1	1190
Box EC 40x20-1	1	810
Box EC 50x25-1 max	1	2480
Box EC 50x25-1	1	1590
Box EC 50x30-1 max	1	2700

 Box EC 60x30-1 max		3060
 Box EC 60x30-1	1	2545
 Box EC 60x35-3 max	3	4290
 Box EC 60x35-1	1	2815
 Box EC 70x40-3 max	3	6810
 Box EC 70x40-1	1	5710
 Box EC 80x50-3 max	3	8535
 Box EC 80x50-3	3	8395
 Box EC 90x50-3 max	3	11190
 Box EC 100x50-3 max	3	11190