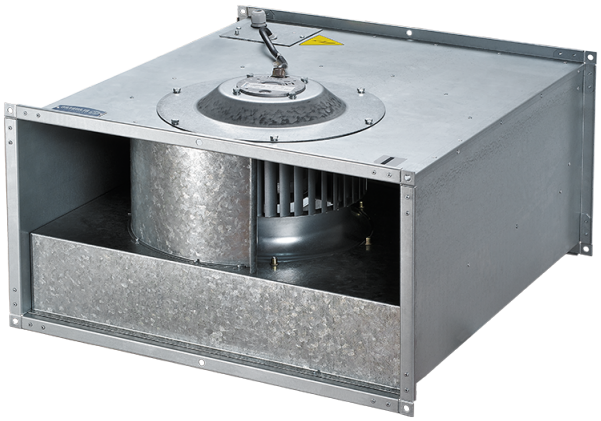

Box-F

Centrifugal inline fans with forward curved blades

• Impeller type: Centrifugal impeller with forward curved blades
• Casing material: Galvanized steel

Lineup	Phases	Maximum airflow, m³/h
Box-F 400x200 4D	3	1470
Box-F 500x250 4D	3	1850
Box-F 500x300 4D	3	2350
Box-F 600x300 4D	3	3740
Box-F 600x350 4D	3	5020
Box-F 700x400 4D	3	6450
Box-F 800x500 4D	3	8120

 Box-F 400x200 4E	1	1440
 Box-F 500x250 4E	1	1750
 Box-F 500x300 4E	1	2350
 Box-F 600x300 4E	1	2950
 Box-F 600x350 4E	1	4260
 Box-F 1000x500 6D	3	9540
 Box-F 800x500 6D	3	7610
 Box-F 900x500 6D	3	9540