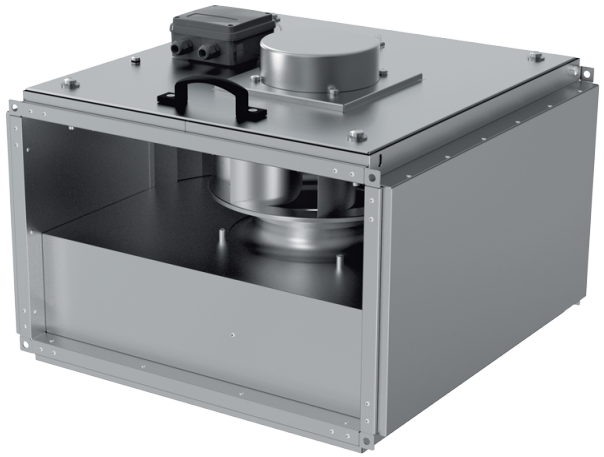

Box-I EC

Centrifugal inline fans with backward curved blades in sound-insulated casings with EC-motors

• Sound-insulated casing
• Impeller type: Centrifugal impeller with backward curved blades
• Casing material: Galvanized steel

Lineup	Phases	Maximum airflow, m³/h
 Box-I EC 30x15-1	1	565
 Box-I EC 30x15-1 max	1	665
 Box-I EC 40x20-1	1	810
 Box-I EC 40x20-1 max	1	1190
 Box-I EC 50x25-1	1	1590
 Box-I EC 50x25-1 max	1	2480
 Box-I EC 50x30-1 max	1	2700

 Box-I EC 60x30-1	1	2545
 Box-I EC 60x35-1	1	2815
 Box-I EC 60x35-3 max	3	4290
 Box-I EC 70x40-1	1	5710
 Box-I EC 70x40-3 max	3	6810
 Box-I EC 80x50-3	3	8395
 Box-I EC 80x50-3 max	3	8535
 Box-I EC 90x50-3 max	3	11190
 Box-I EC 100x50-3 max	3	11190