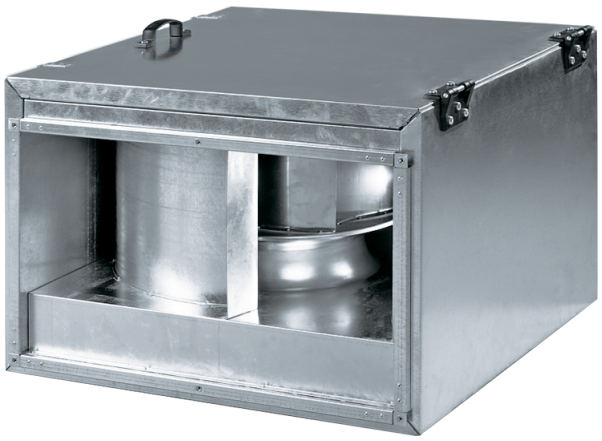

Box-I

Centrifugal inline fans with backward curved blades in sound-insulated casings

• Sound-insulated casing
• Impeller type: Centrifugal impeller with backward curved blades
• Casing material: Galvanized steel

Lineup	Phases	Maximum airflow, m³/h
 Box-I 40x20 2E	1	930
 Box-I 50x25 2E	1	1720
 Box-I 50x30 4D	3	1380
 Box-I 60x30 4D	3	2530
 Box-I 60x35 4D (3~ 400 Y)	3	2660
 Box-I 60x35 4D (3~ 400 Δ)	3	2970
 Box-I 50x30 4E	1	1700

 Box-I 60x30 4E	1	2470
 Box-I 60x35 4E	1	2950